



Reg: 1994/030960/23

WES-KUS MARINE

Your Maritime Solution

Tel: (022) - 714 2629

Tel / Fax: (022) - 714 4616

Cell: 083 609 1449

P.O. Box 145

Saldanha, 7395

E-mail: pannalaubscher@yahoo.com

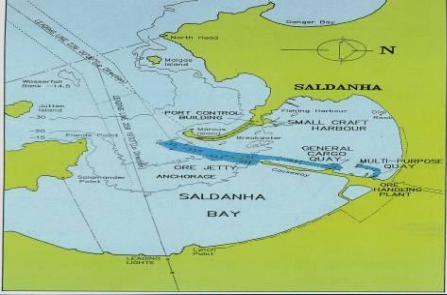

MARINE CONSULTING & SHIPPING AGENCY

Proprietor: J.C. (Panna) Laubscher

VISION

To provide leading maritime and logistic services for the Industry.

MISSION

To provide comprehensive maritime services based on the highest principles of integrity and excellence, with a customer-focused orientation.

MARINE CONSULTING & SHIPPING AGENCY

Proprietor: J.C. (Panna) Laubscher

1. TEAM

Wes-Kus Marine comprise of a small team of, dynamic and experienced staff with an extensive network in maritime services.

The employees are from South African's West Coast and have been working in the industry for the past 30 years

2. SERVICES

The current range of services on offer includes the following:

2.1 Stevedoring

All vessels will be loaded according to IMO regulations.

We guarantee legal compliance of all activities undertaken and provide value added services. The stevedoring is performed in conjunction with the draft surveyor who is also assisting vessel's staff.

2.2 Surveying

The full spectrum of independent surveys can be conducted and provided to the client on agreed schedules or on ad hoc request.

These surveys include:

- Draft surveys
- Inspections of vessels regarding their seaworthiness, such as Overage surveys
- On-hire / Off-hire surveys
- Bunker surveys
- Cargo a/o preloading inspection including sampling (see below)
- Any other surveys as per the client's request.

2.3 Clearing & Forwarding

All documentation will be handled according to customs regulations.

MARINE CONSULTING & SHIPPING AGENCY

Proprietor: J.C. (Panna) Laubscher

2.4 Shipping Agency

A wide range of agency is offered from protecting the cargo, all to the request of Wes-Kus Marine's principals. Berthing and sailing prospects will be monitored and passed on to principals continuously.

2.5 Documentation

Ensure that all Shipping documentation completed and forwarded to all relevant parties on completion of Vessel. A comprehensive Statement of Fact will be drawn up and, if required, Lay-time will be calculated based on Charter Party or Contract. Bill of Lading will be handled according to instructions of clients.

2.6 Logistics

The acquisition of heavy earth moving equipment for transportation of iron ore will be made in line with requests. Any ad hoc logistical services can be managed with prior arrangement. (Stacking, Reclaiming, stockpile management and reporting).

2.7 Sampling

Sampling and analysis of different grades will be made to ensure compliance with standards. Best Practice Analysis guidelines will be adhered to at all times. Service to be provided will be Bias testing.

2.8 Laboratory Services

This Service will be compliance with ISO 17025 independent laboratory services standards. Ad hoc analysis can be offered as per client request.

3. Future Development & Services

Wes-Kus Marine will endeavour continuous improvement and development in accordance with industry requirements. The screening of iron ore and the provision of results are seen as value added services to be added to the portfolio.

J.C.Laubscher

MARINE CONSULTING & SHIPPING AGENCY

Proprietor: J.C. (Panna) Laubscher